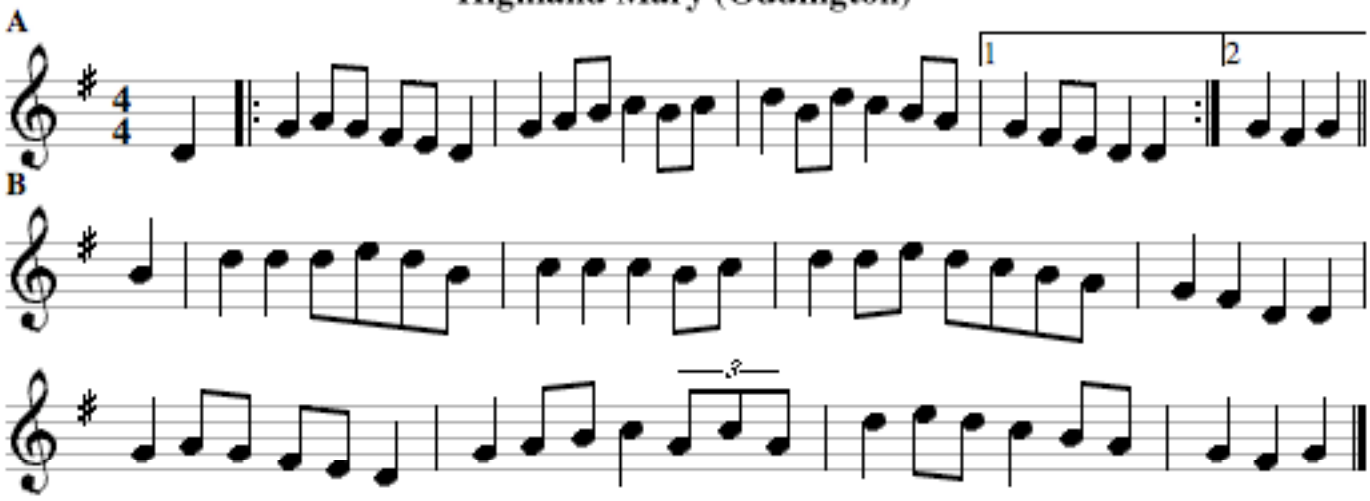# Highland Mary (Oddington)